

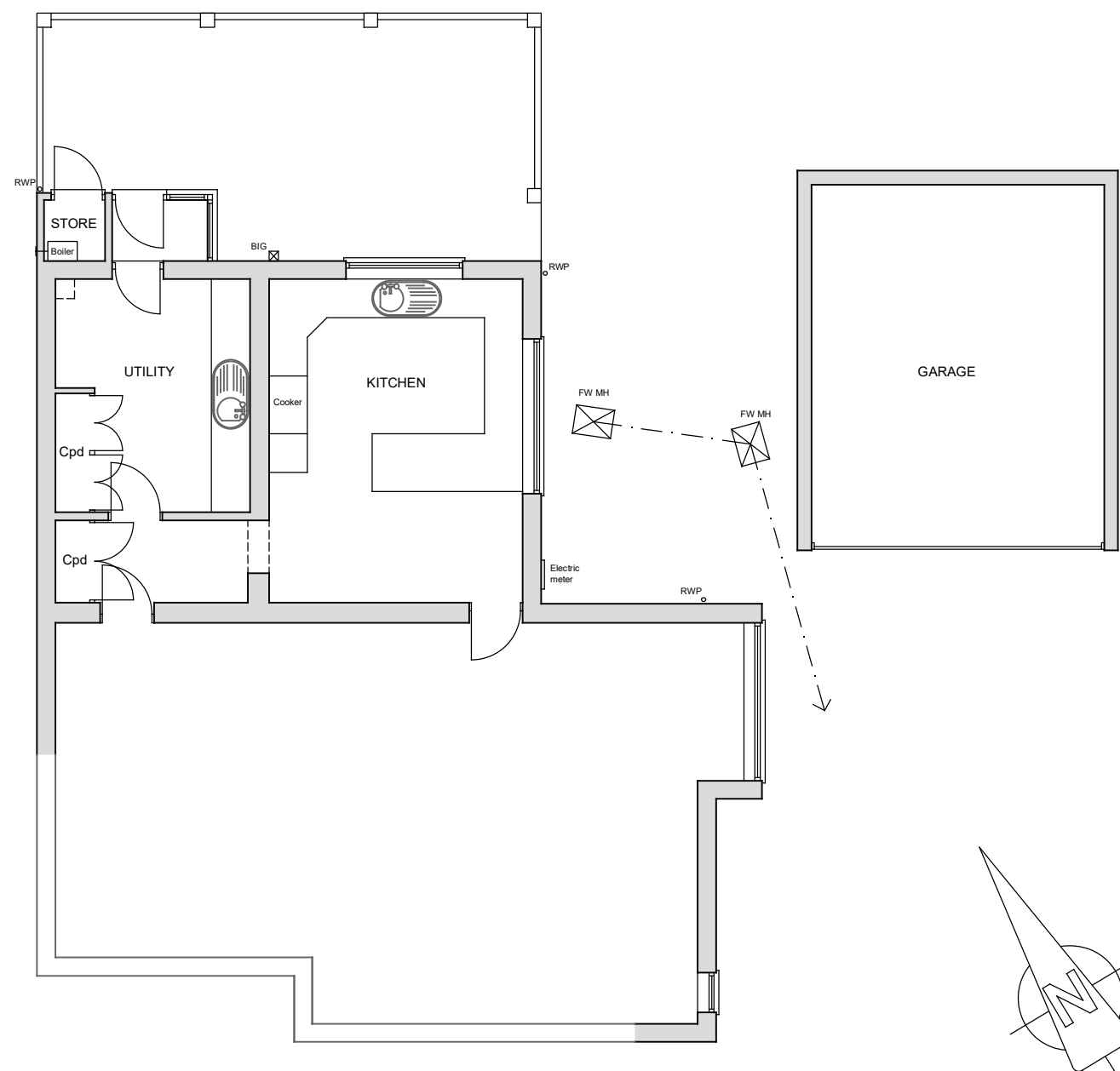

EXISTING SOUTH ELEVATION
1:100

EAST ELEVATION

NORTH ELEVATION



EXISTING PART GROUND FLOOR PLAN
1:100

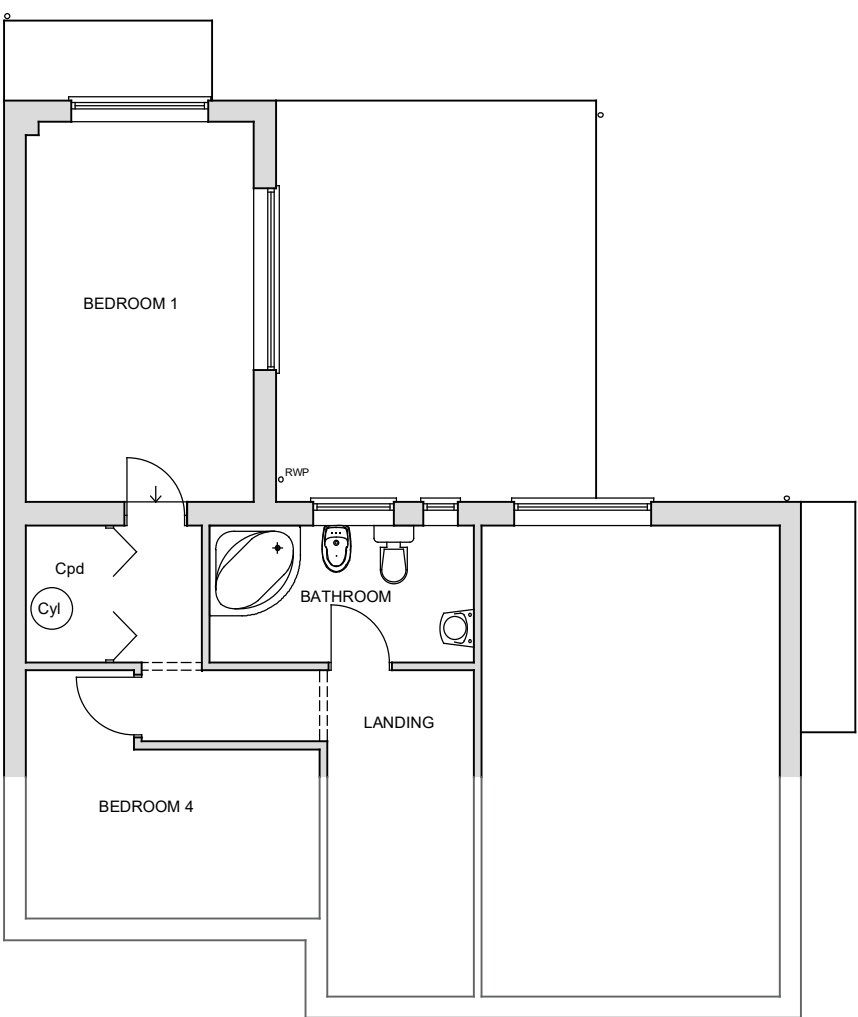

EXISTING PART FIRST FLOOR PLAN
1:100



Chris Lilley Architectural Services chrislilley85@yahoo.co.uk Tel 07738 302711			
Project:	Alterations and Extension	Date:	April 2022
Address:	45 Tarry Hill, Swineshead, Lincolnshire	Scale:	1:100 on A2
Client:	Mrs A Porter	Job No:	22032
Drawing Title:	Existing Floor Plans and Elevations	Dwg No:	02